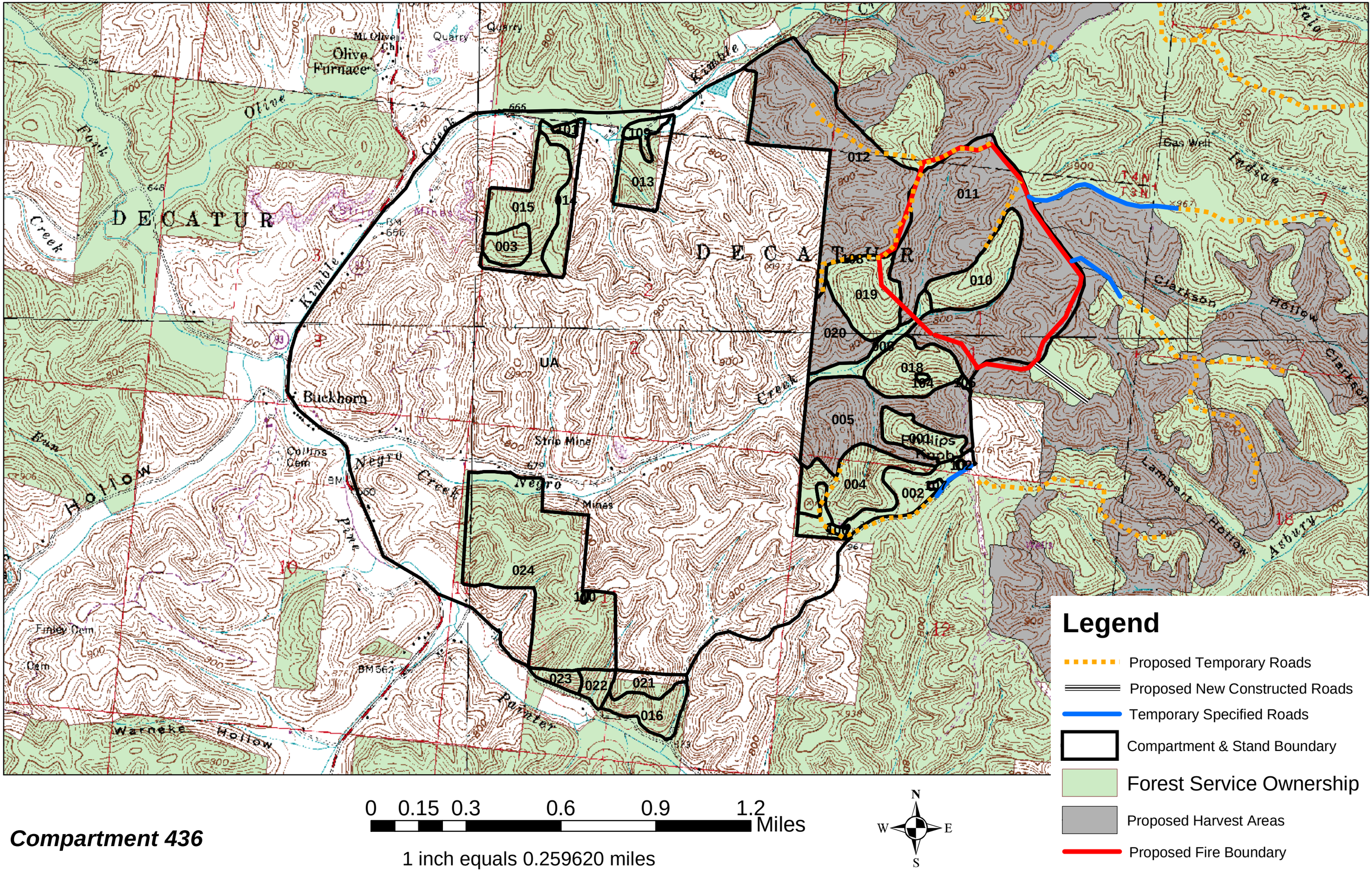

Compartment 436