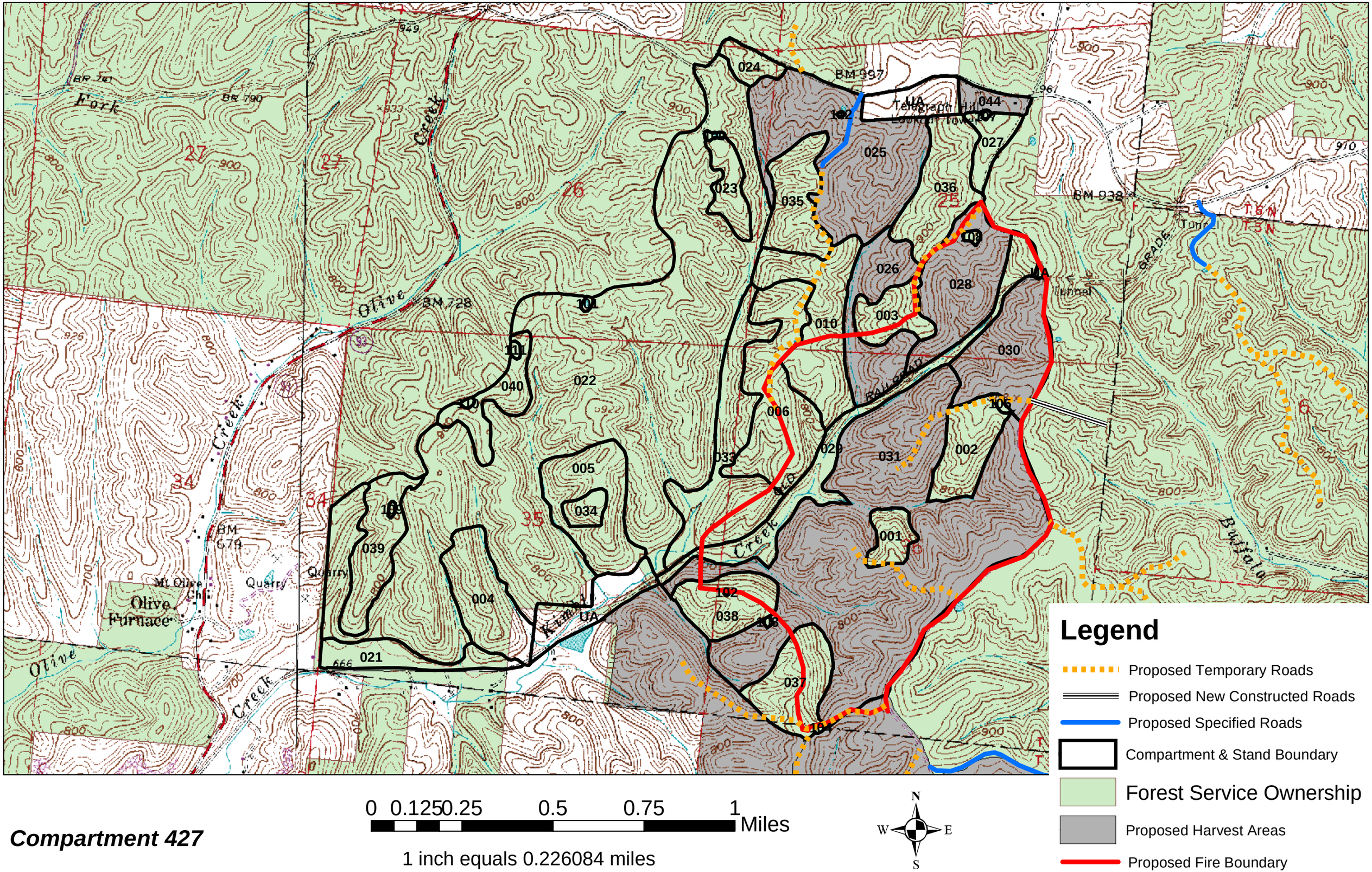

Compartment 427