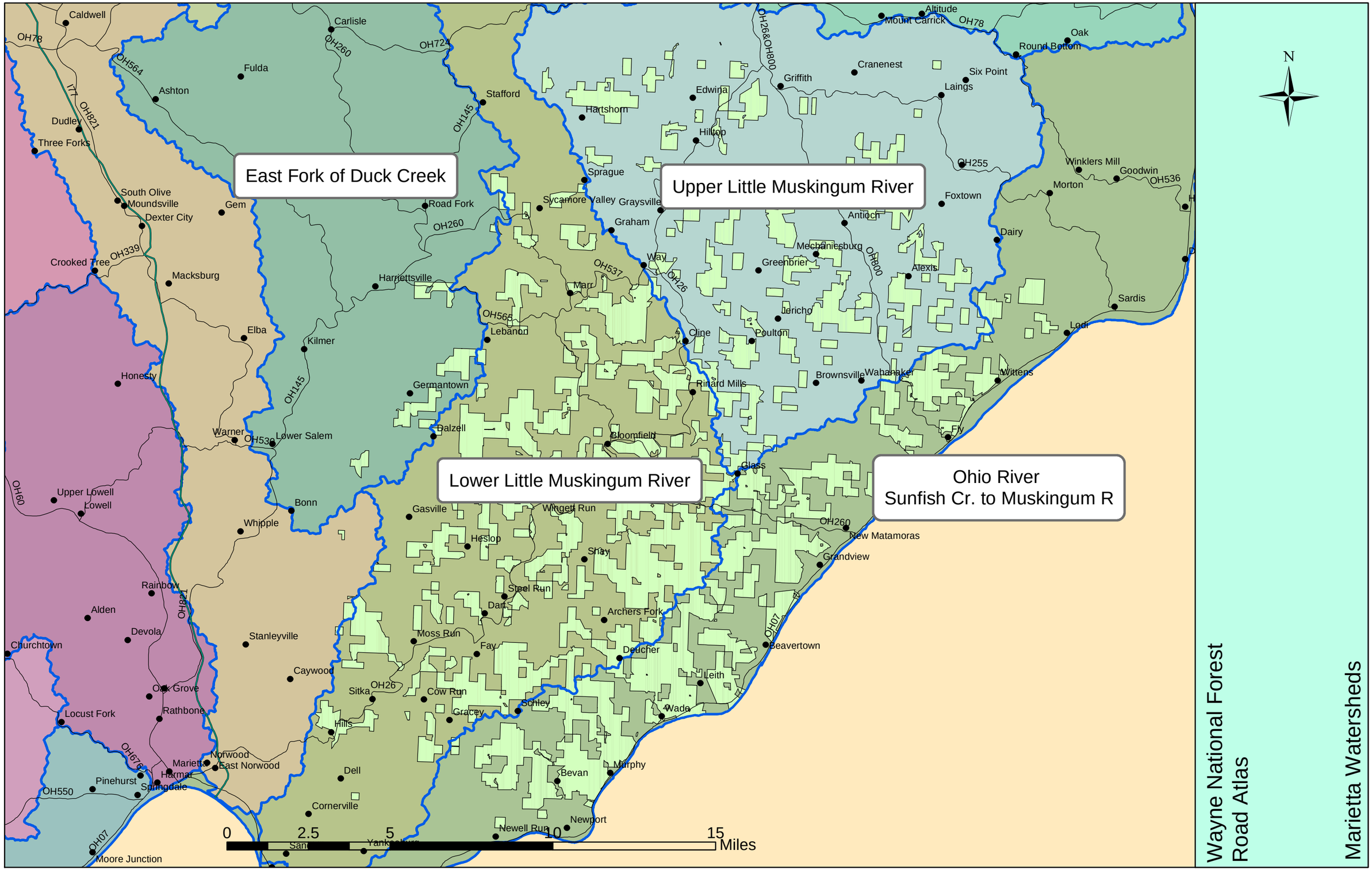
East Fork of Duck Creek
Upper Little Muskingum River
Lower Little Muskingum River
Ohio River
Sunfish Cr. to Muskingum R
N
0
2.5
5
10
15
Miles
Caldwell
Carlisle
Fulda
Ashton
Dudley
Three Forks
Stafford
Hartshorn
Edwina
Hilltop
Griffith
Cranenest
Altitude
Mount Carrick
Oak
Round Bottom
Six Point
Laings
Sprague
Sycamore Valley
Graysville
Road Fork
Graham
Way
Antioch
Foxtown
Winklers Mill
Goodwin
Morton
South Olive
Moundsville
Dexter City
Gem
Crooked Tree
Macksburg
Harrettsville
Marr
Greenbrier
Mechanicsburg
Alexis
Dairy
Sardis
Lodi
Jericho
Poulton
Cline
Lebanon
Elba
Kilmer
Honesty
Germantown
Rinard Mills
Brownsville
Wahaaker
Wittens
Fly
Balzell
Bloomfield
Glass
Warner
Lower Salem
Upper Lowell
Lowell
Bonn
Whipple
Gasville
Wingett Run
Heslop
Shay
New Matamoras
Grandview
Rainbow
Alden
Devola
Churchtown
Stanleyville
Moss Run
Fay
Dart
Steel Run
Archers Fork
Deucher
Beavertown
Leith
Caywood
Oak Grove
Sitka
Cow Run
Schley
Gracey
Wade
Locust Fork
Rathbone
Hills
Marietta
Norwood
East Norwood
Harmar
Springdale
Pinehurst
Dell
Bevan
Murphy
Cornerville
Newell Run
Newport
Moore Junction
Wayne National Forest
Road Atlas
Marietta Watersheds