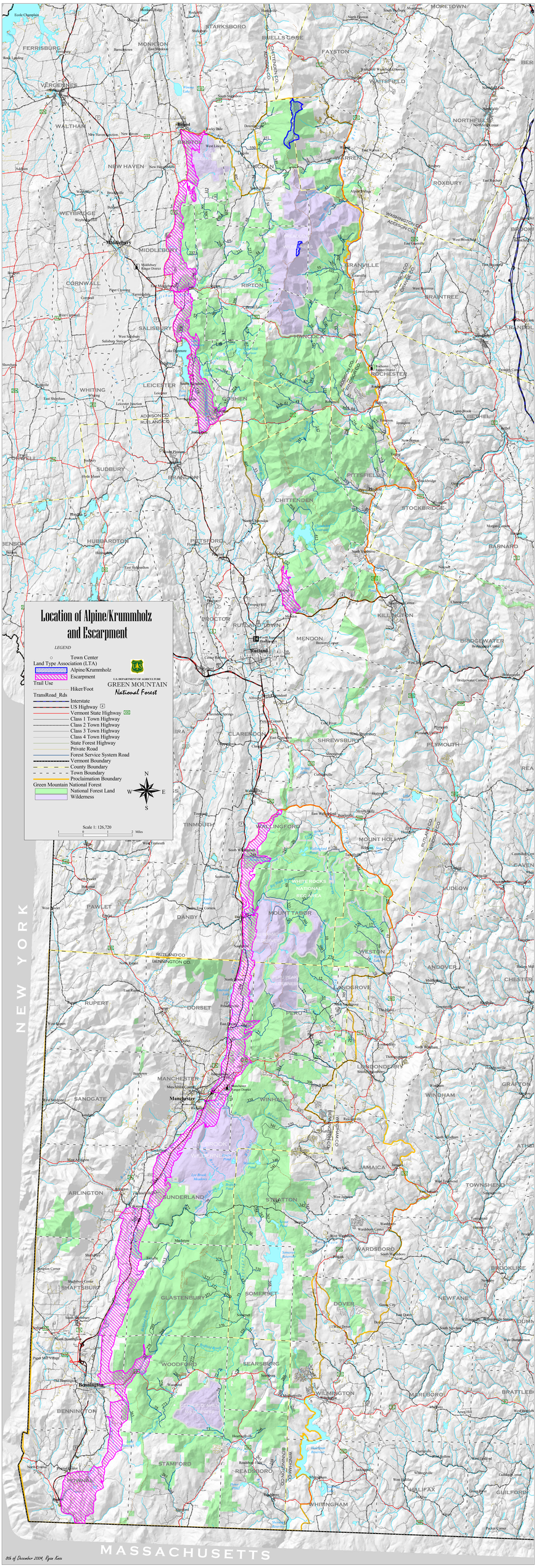

8th of December 2009, Ryan Kern