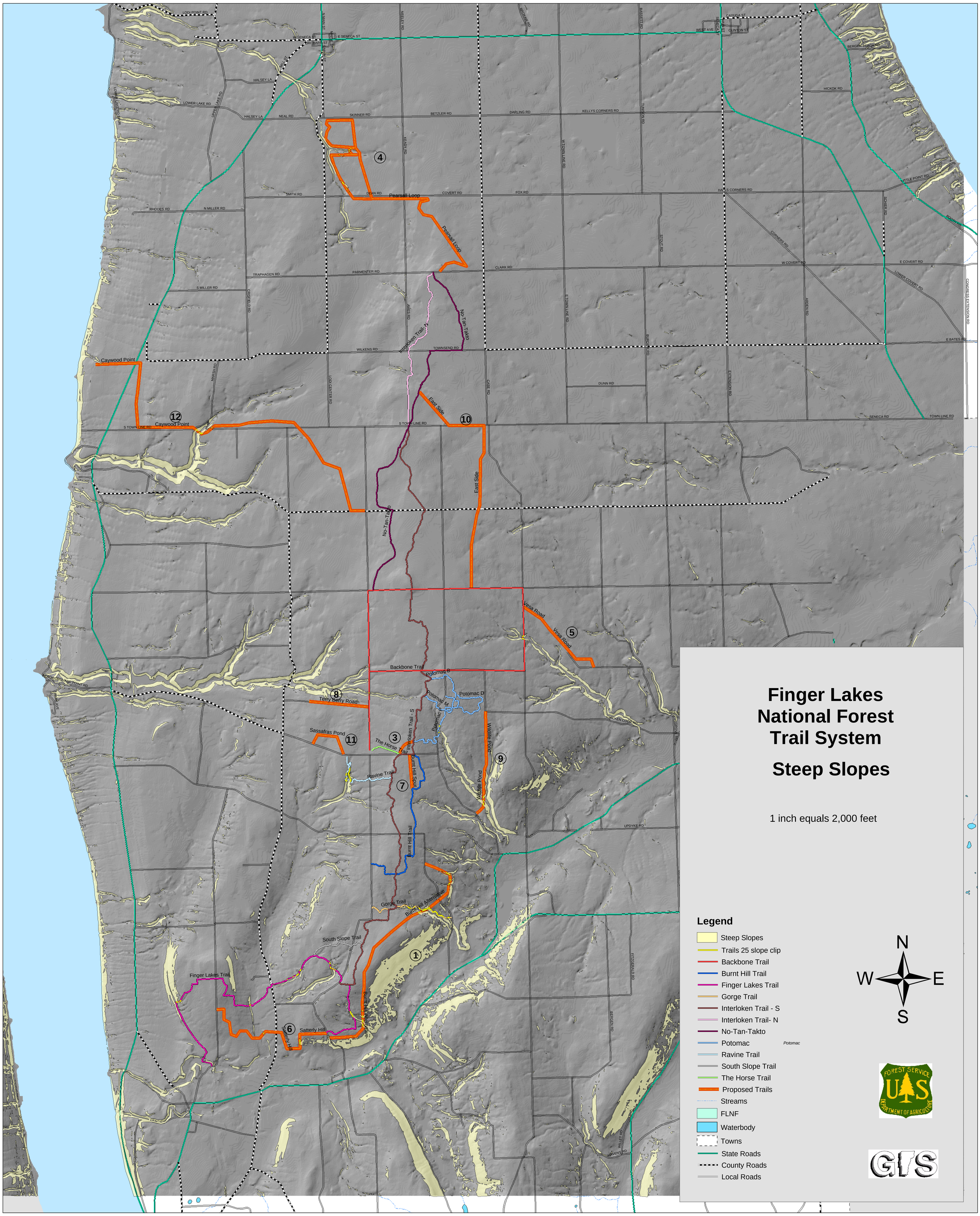
Finger Lakes National Forest Trail System
Steep Slopes
1 inch equals 2,000 feet
Legend
Steep Slopes
Trails 25 slope clip
Backbone Trail
Burnt Hill Trail
Finger Lakes Trail
Gorge Trail
Interloken Trail - S
Interloken Trail- N
No-Tan-Takto
Potomac
Ravine Trail
South Slope Trail
The Horse Trail
Proposed Trails
Streams
FLNF
Waterbody
Towns
State Roads
County Roads
Local Roads
N
W
E
S
Pearsall Loop
Caywood Point
East Side
Vesa Road
Backbone Trail
Potomac B
Potomac D
Potomac M
Potomac P
Terry Berry Road
Sassafras Pond
The Horse Trail
Interloken Trail - S
Ravine Trail
Burnt Hill Trail
Wildlife Pond
Gorge Trail
Burnt Hill Alternative
South Slope Trail
Finger Lakes Trail
Satterly Hill
No-Tan-Takto
LODI POINT RD
HALSEY LA
LOWER LAKE RD
NEAL RD
SKINNER RD
BETZLER RD
DARLING RD
KELLYS CORNERS RD
HICKOK RD
BERGEN BEACH RD
LITTLE POINT RD
SMITH RD
DEAN RD
COVERT RD
FOX RD
HALLS CORNERS RD
RHODES RD
N MILLER RD
TRAPHAGEN RD
PARMENTER RD
CLARK RD
W COVERT RD
E COVERT RD
LOWER COVERT RD
S MILLER RD
WILKENS RD
TOWNSEND RD
E BATES RD
DUNN RD
SENECA RD
TOWN LINE RD
S TOWN LINE RD
UPDYKE RD
CONGRESS EXTENSION RD
BEACH ORCHARD POINT RD
CHICKEN COOP RD
FITZGERALD RD
BERGEN RD
WILLET RD
HAVENS RD