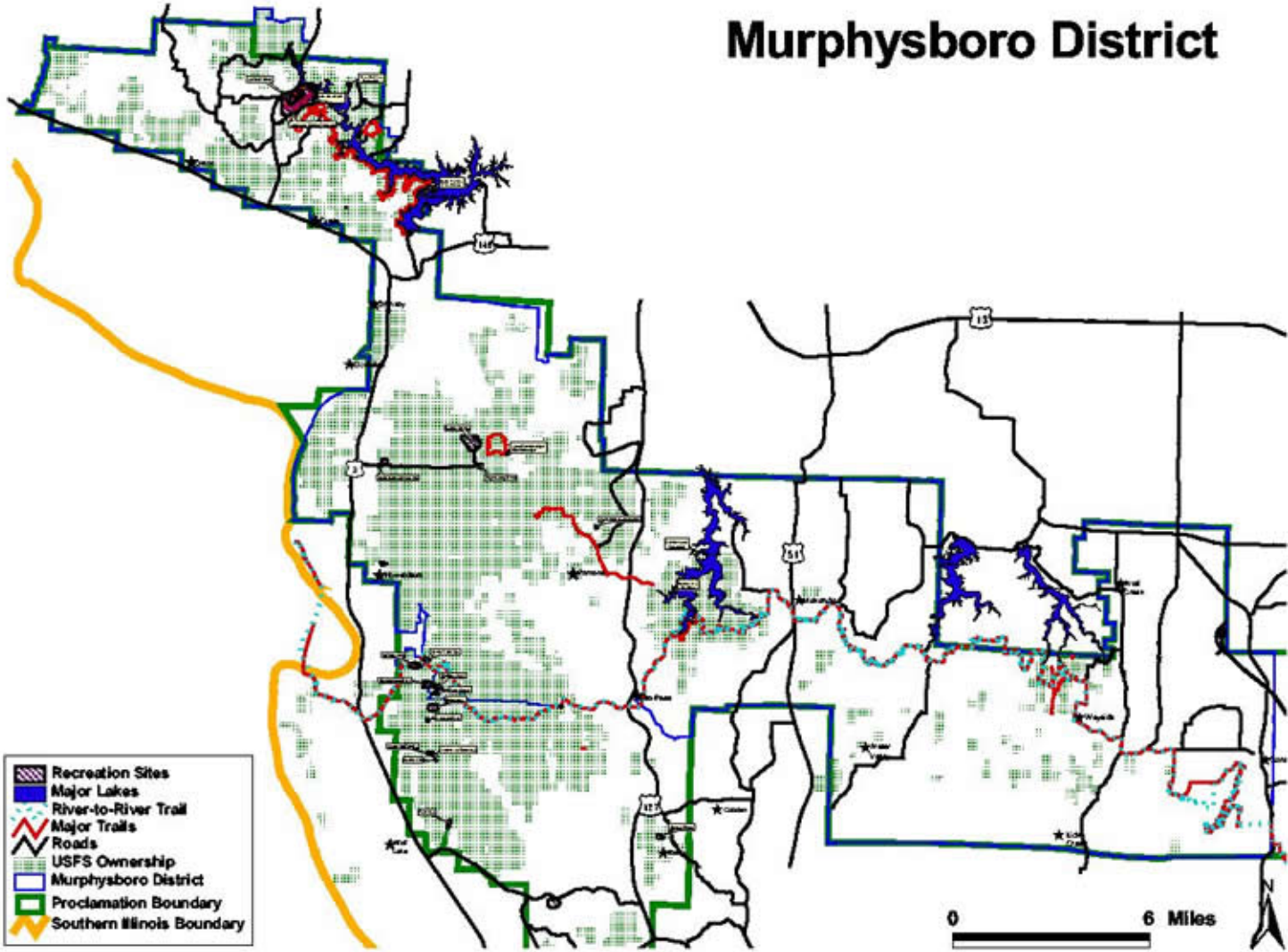Murphysboro District