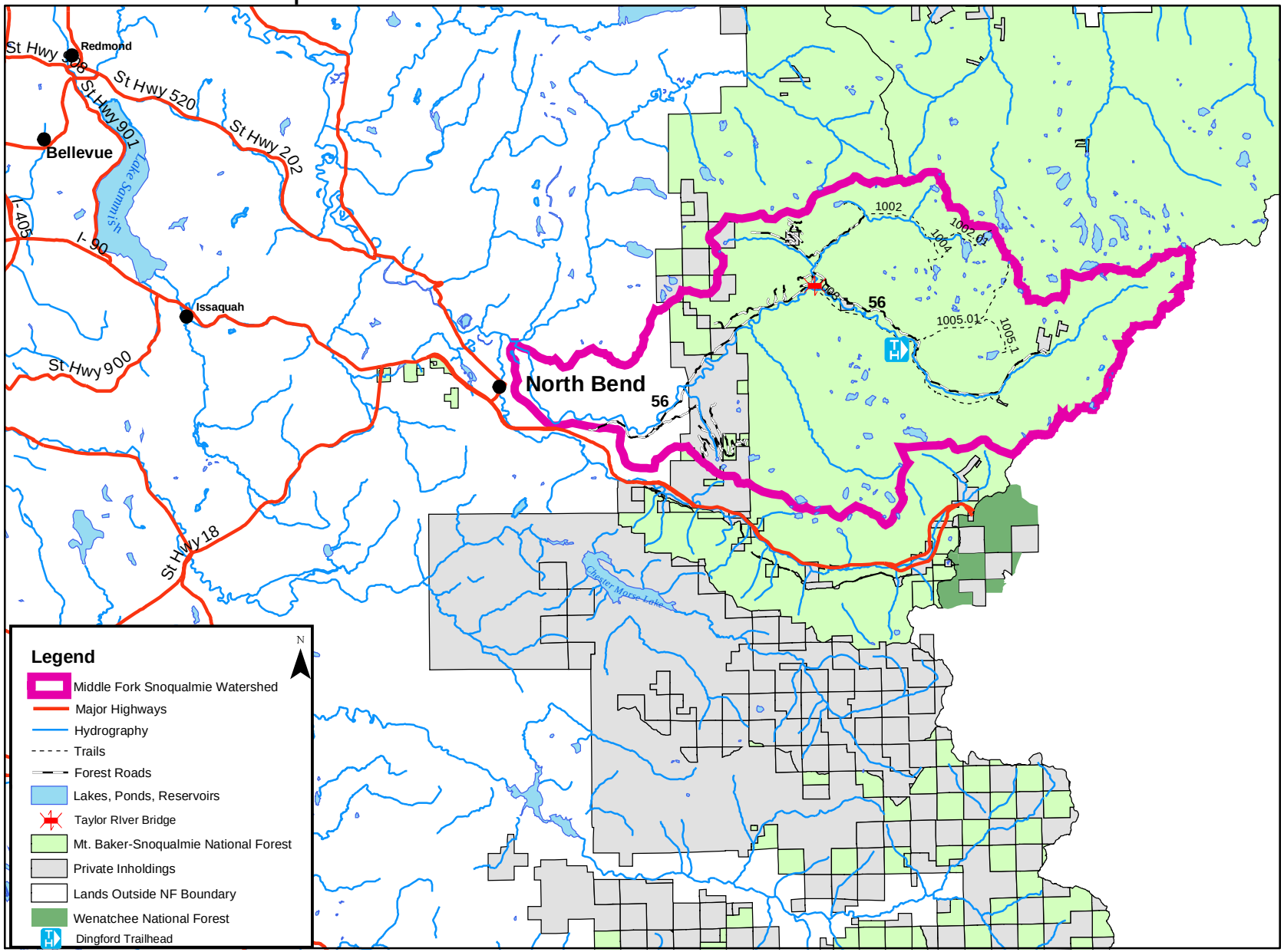Middle Fork Snoqualmie ATM