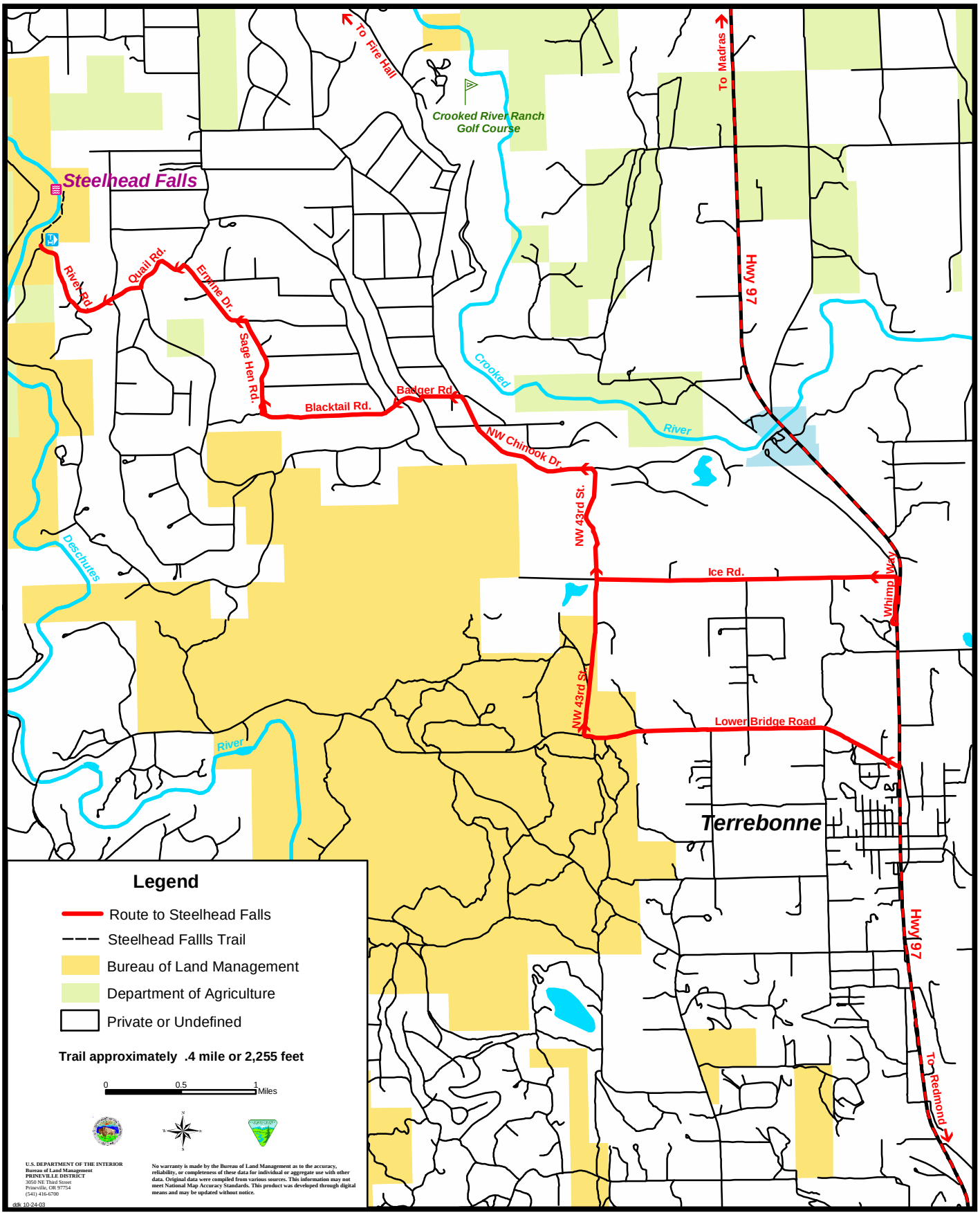# Steelhead Falls Travel Access
# From Highway 97 to Steelhead Falls Trailhead