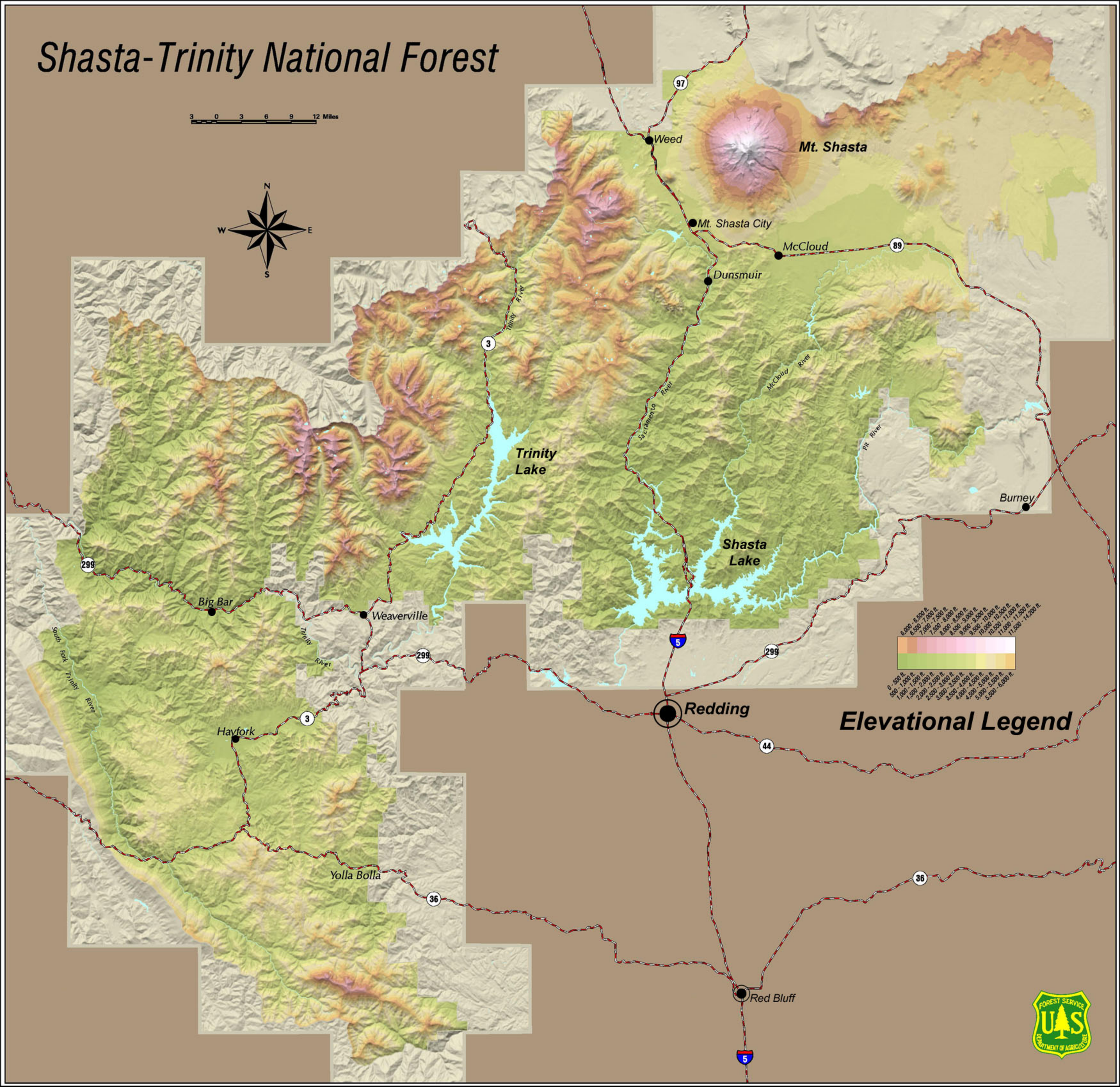Shasta-Trinity National Forest