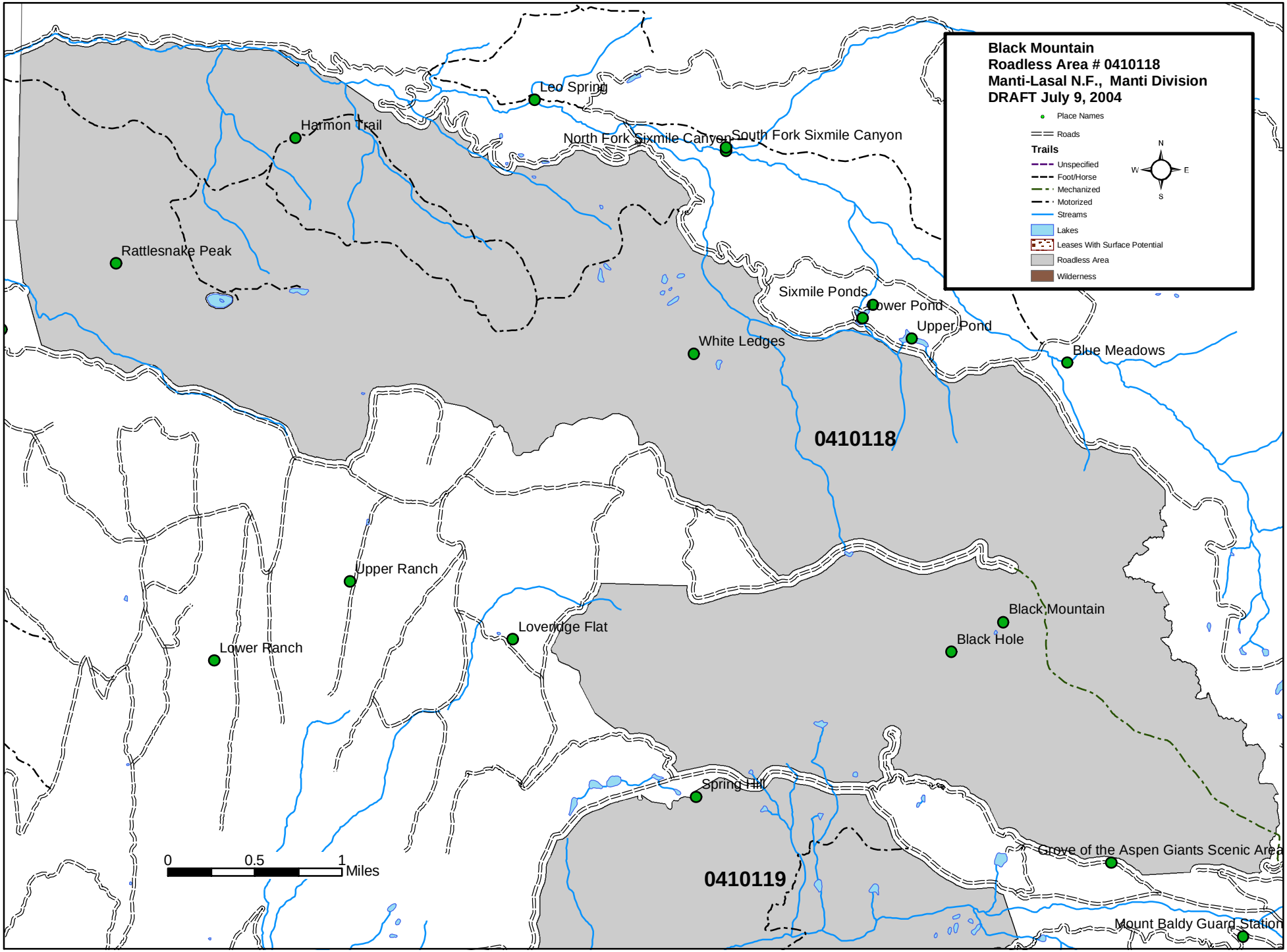
Black Mountain
Roadless Area # 0410118
Manti-Lasal N.F., Manti Division
DRAFT July 9, 2004
Place Names
Roads
Trails
Unspecified
Foot/Horse
Mechanized
Motorized
Streams
Lakes
Leases With Surface Potential
Roadless Area
Wilderness
N
W
E
S
Leo Spring
Harmon Trail
North Fork Sixmile Canyon
South Fork Sixmile Canyon
Rattlesnake Peak
Sixmile Ponds
Lower Pond
Upper Pond
White Ledges
Blue Meadows
0410118
Upper Ranch
Loveridge Flat
Lower Ranch
Black Mountain
Black Hole
Spring Hill
Grove of the Aspen Giants Scenic Area
0410119
Mount Baldy Guard Station
0
0.5
1
Miles