South Fork Vegetation Project
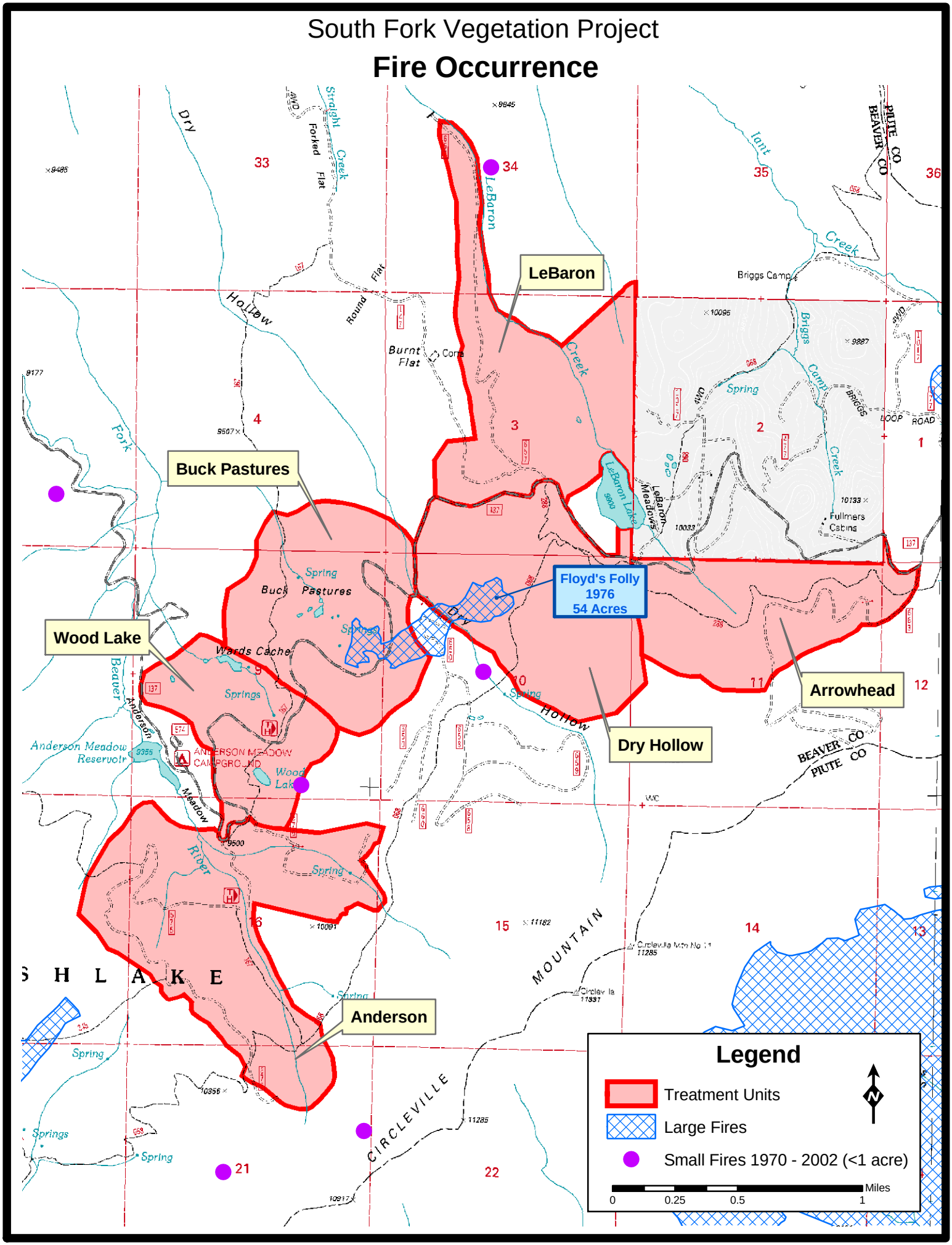
Fire Occurrence