R.5 E. *Oro Mountain* R. 6 E.

T.13 N.

Skunk Creek Summit

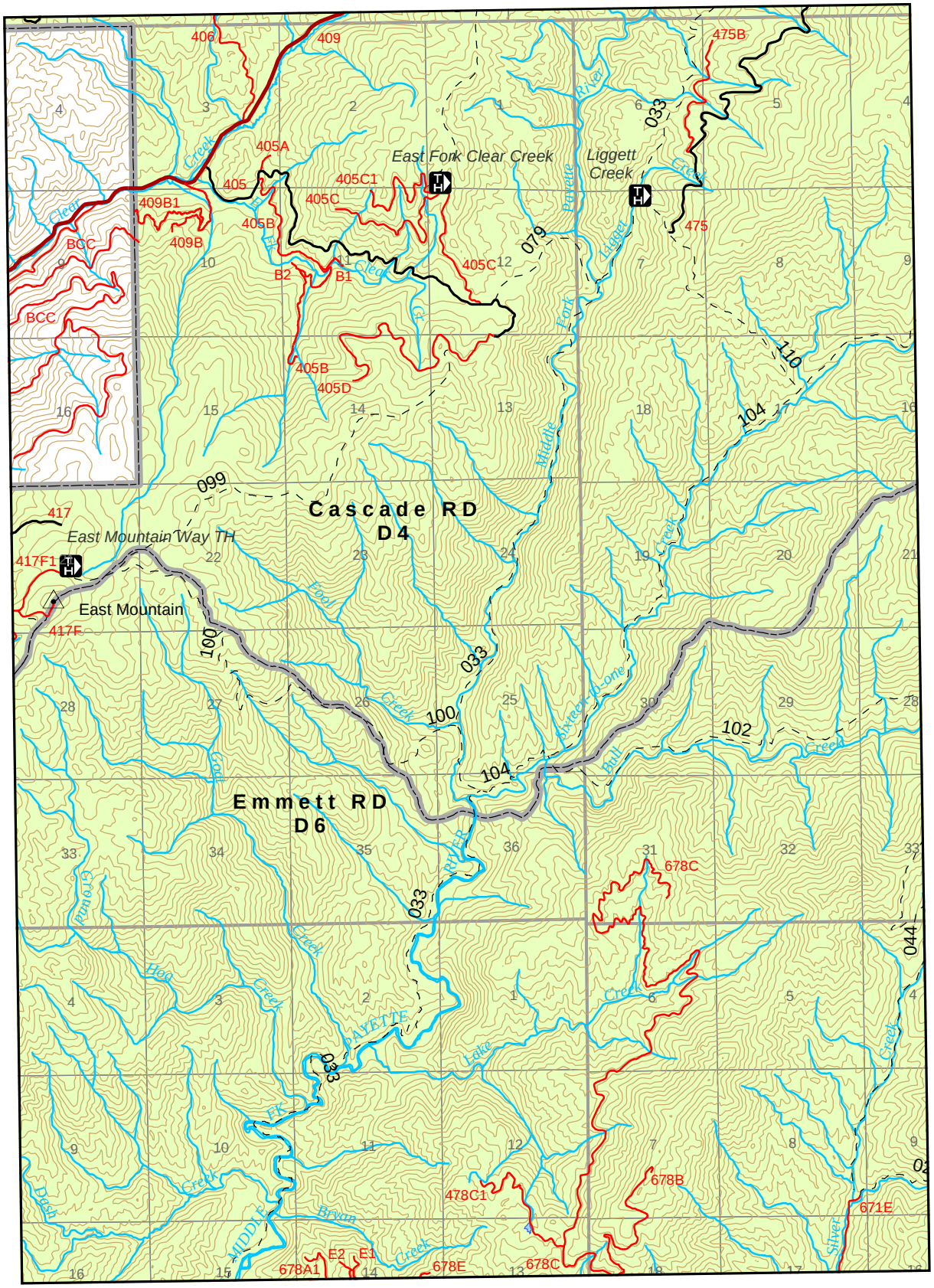

Wild Buck Peak

T. 12 N.

Boiling Springs

N

Miles 0 1 2

Mapped by: H.D.Wall
Boise National Forest - GIS
c:\workspace\bmaps\e5.mxd