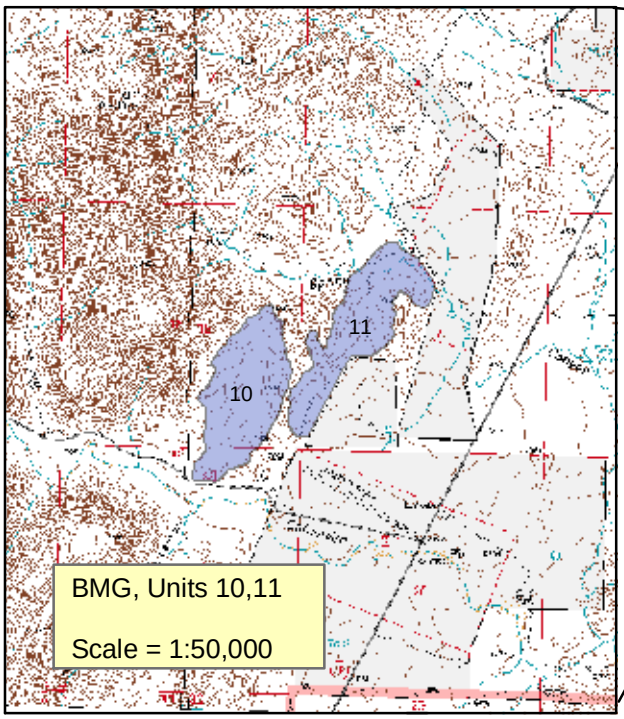

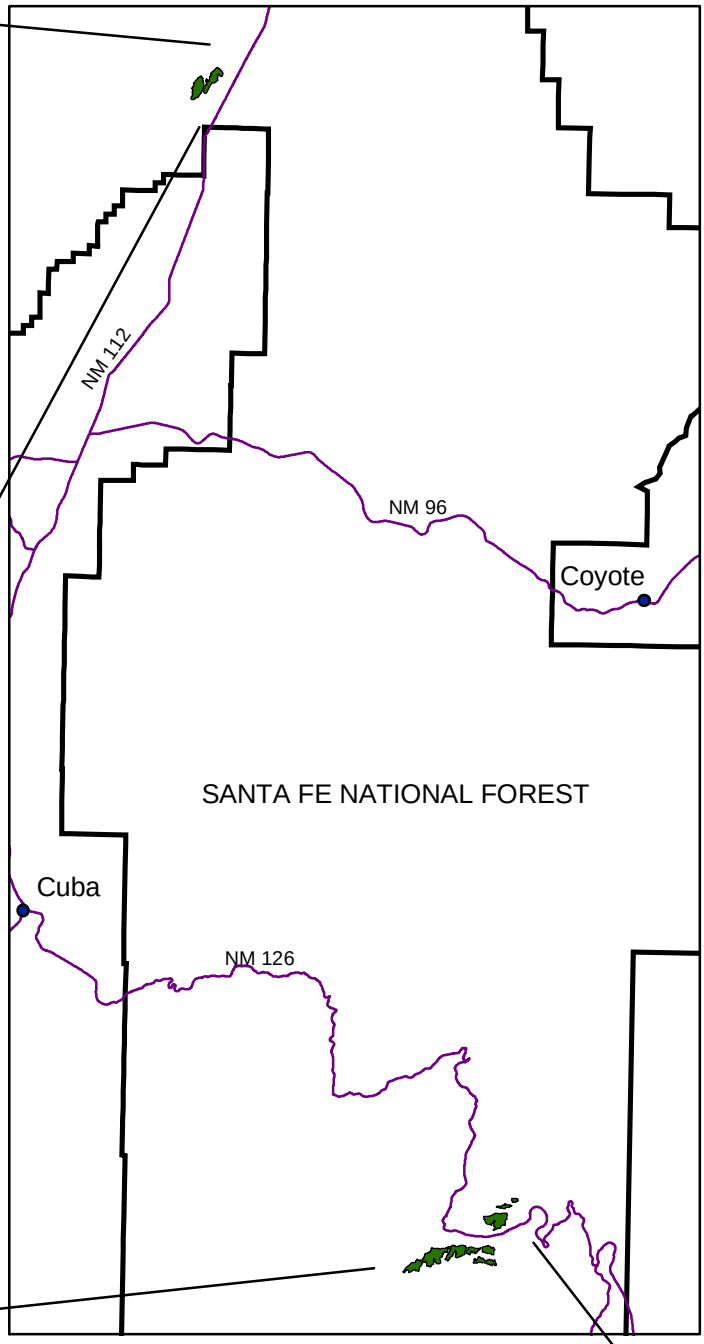

Lakes and BMG Wildfire Timber Salvage

Jemez & Cuba Ranger Districts
Santa Fe National Forest

Alternative 2 -- PROPOSED ACTION

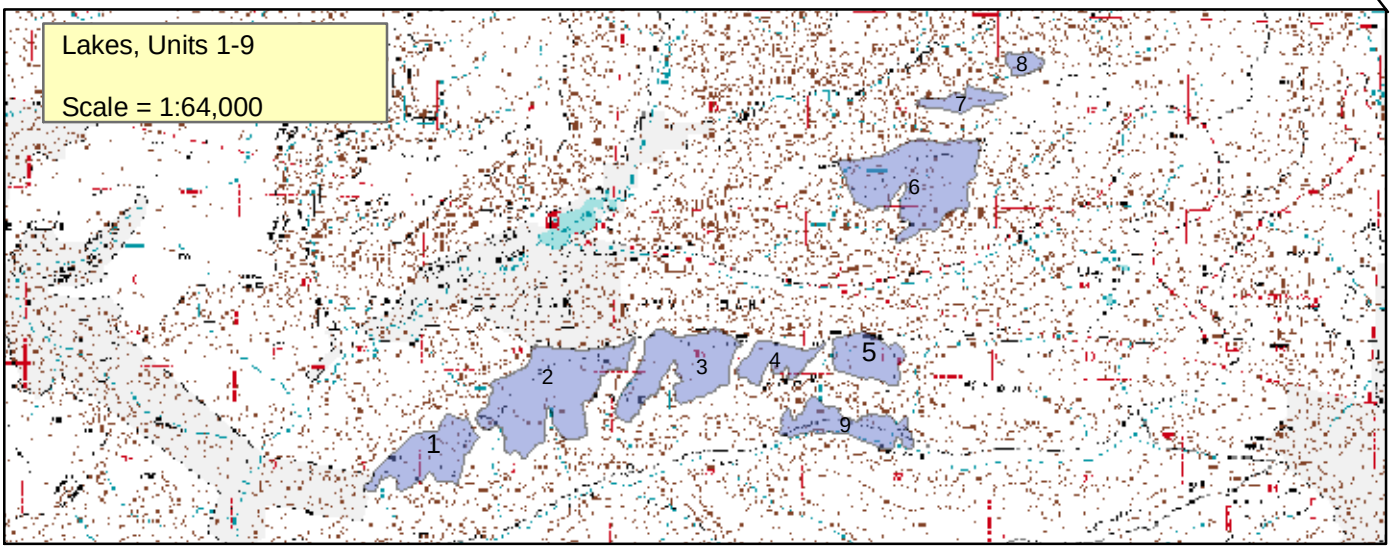

Maps Created 2/2003, C.Harper