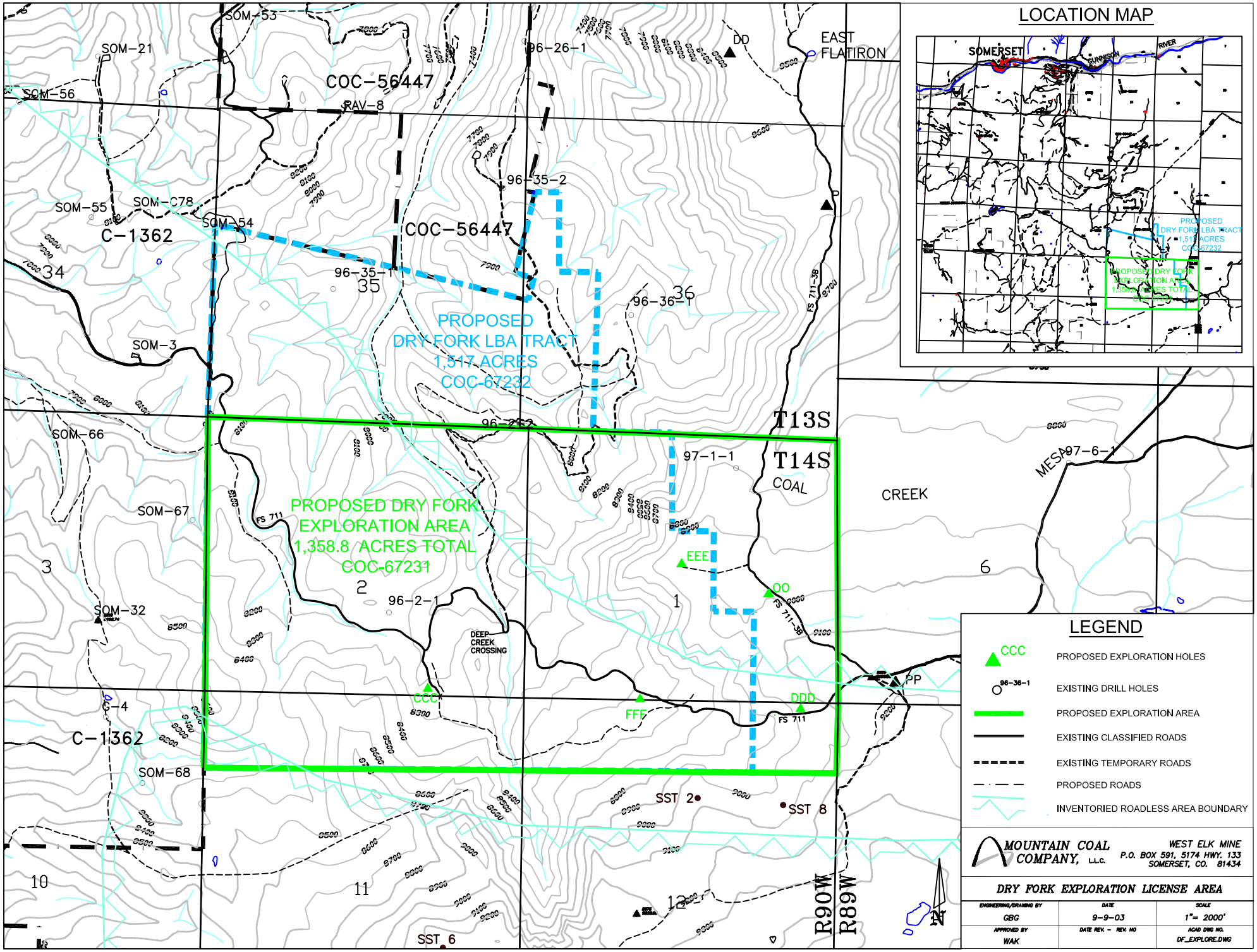
LOCATION MAP
SOMERSET
GUNNISON
RIVER
PROPOSED DRY FORK LBA TRACT 1,517 ACRES COC-67232
PROPOSED DRY FORK EXPLORATION AREA 1,358.8 ACRES TOTAL COC-67231
COC-56447
RAV-8
SOM-53
SOM-21
SOM-56
SOM-55
SOM-C78
SOM-54
C-1362
SOM-3
SOM-66
SOM-67
SOM-32
C-4
SOM-68
96-26-1
96-35-2
96-35-1
96-36-1
96-2-1
97-1-1
97-6-1
EAST FLATIRON
DD
P
PP
EEE
OO
DDD
FFF
CCC
SST 2
SST 8
SST 6
DEEP CREEK CROSSING
FS 711
FS 711-38
PROPOSED DRY FORK LBA TRACT 1,517 ACRES COC-67232
PROPOSED DRY FORK EXPLORATION AREA 1,358.8 ACRES TOTAL COC-67231
T13S
T14S
COAL
CREEK
MESA
R90W
R89W
LEGEND
CCC PROPOSED EXPLORATION HOLES
96-36-1 EXISTING DRILL HOLES
PROPOSED EXPLORATION AREA
EXISTING CLASSIFIED ROADS
EXISTING TEMPORARY ROADS
PROPOSED ROADS
INVENTORIED ROADLESS AREA BOUNDARY
MOUNTAIN COAL COMPANY, LLC.
WEST ELK MINE
P.O. BOX 591, 5174 HWY. 133
SOMERSET, CO. 81434
DRY FORK EXPLORATION LICENSE AREA
ENGINEERING/DRAWING BY GBG
DATE 9-9-03
SCALE 1"= 2000'
APPROVED BY WAK
DATE REV. - REV. NO
ACAD DWG NO. DF_EXPLORE.DWG