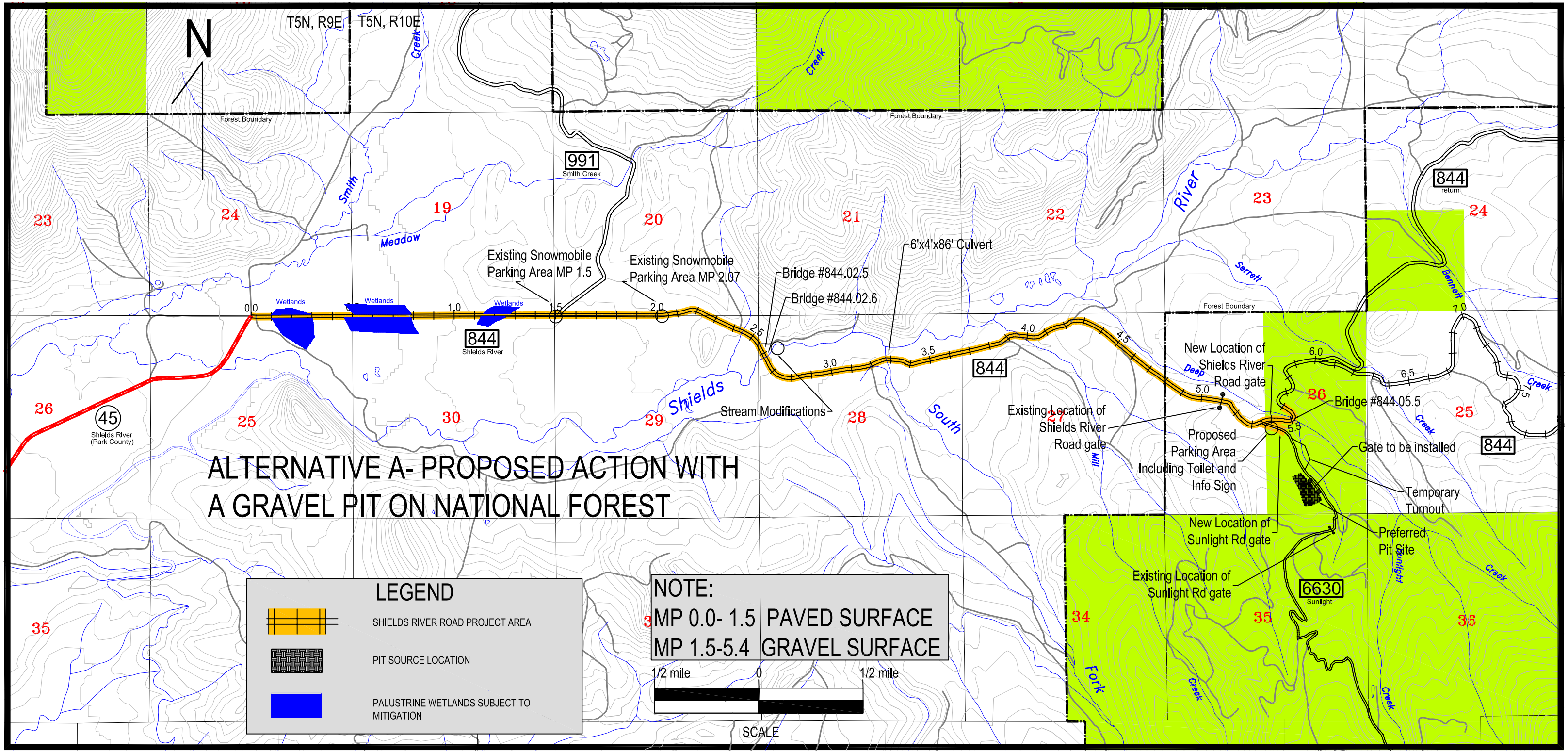

ALTERNATIVE A- PROPOSED ACTION WITH
A GRAVEL PIT ON NATIONAL FOREST
N
T5N, R9E
T5N, R10E
Forest Boundary
991
Smith Creek
844
Shields River
45
Shields River
(Park County)
Existing Snowmobile
Parking Area MP 1.5
Existing Snowmobile
Parking Area MP 2.07
Bridge #844.02.5
Bridge #844.02.6
6'x4'x86' Culvert
Stream Modifications
Wetlands
Shields
South
River
Fork
Deep
Mill
Serrett
Bennett
Creek
Smith
Meadow
New Location of
Shields River
Road gate
Existing Location of
Shields River
Road gate
Proposed
Parking Area
Including Toilet and
Info Sign
Bridge #844.05.5
Gate to be installed
Temporary
Turnout
New Location of
Sunlight Rd gate
Preferred
Pit Site
Existing Location of
Sunlight Rd gate
6630
Sunlight
Sunlight
return
LEGEND
SHIELDS RIVER ROAD PROJECT AREA
PIT SOURCE LOCATION
PALUSTRINE WETLANDS SUBJECT TO
MITIGATION
NOTE:
MP 0.0- 1.5 PAVED SURFACE
MP 1.5-5.4 GRAVEL SURFACE
1/2 mile
0
1/2 mile
SCALE