United States Department of Agriculture
Forest Service
Northern Region
Idaho Panhandle National Forests

United States Department of Interior
Bureau of Land Management
Idaho
Upper Columbia-Salmon Clearwater District

USFS, COEUR D'ALENE RIVER RANGER DISTRICT
BLM, COEUR D' ALENE FIELD OFFICE
TRAVEL PLAN
2001

Coeur 'd Alene River Ranger District
Fernan Office
2502 E. Sherman Ave.
Coeur d' Alene, Idaho 83814-5899
(208) 664-2318

Silverton Office
P.O. Box 14
Silverton, Idaho 83867-0014
(208) 752-1221

BLM, Coeur d' Alene Field Office
1808 N. Third Street
Coeur d' Alene, Idaho 83814-3407
(208) 769-5030

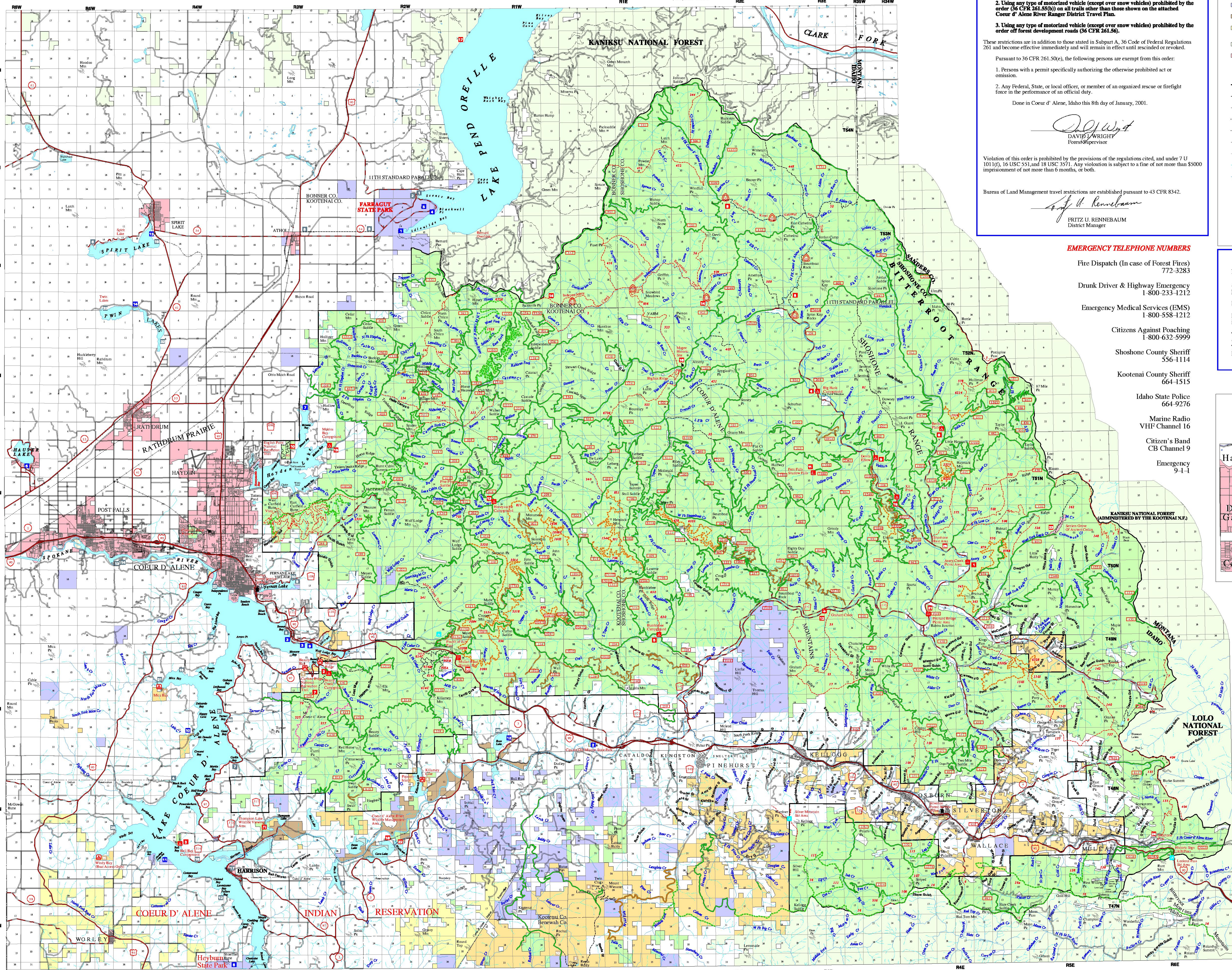

Original data was compiled at 1:24000 scale from various sources.
Spatial information may not meet National Mapping Accuracy Standards.
This information may be updated without notification.
No warranty is made by the USFS as to the accuracy, reliability or completeness of the data.

Order No. D3-00-005

TRAVEL PLAN RESTRICTIONS
COEUR D' ALENE RIVER RANGER DISTRICT
IDAHO PANHANDLE NATIONAL FORESTS

Pursuant to 36 CFR 261.50(a) and (b), the following acts are prohibited on lands administered by the Forest Service within the Coeur d' Alene River Ranger District of the Idaho Panhandle National Forests until further notice.

1. Using any type of motorized vehicle (except over snow vehicles) prohibited by the order (36 CFR 261.54(a)) on all roads other than those shown on attached Coeur d' Alene River Ranger District Travel Plan.

2. Using any type of motorized vehicle (except over snow vehicles) prohibited by the order (36 CFR 261.55(b)) on all trails other than those shown on the attached Coeur d' Alene River Ranger District Travel Plan.

3. Using any type of motorized vehicle (except over snow vehicles) prohibited by the order off forest development roads (36 CFR 261.56).

These restrictions are in addition to those stated in Subpart A, 36 Code of Federal Regulations 261 and become effective immediately and will remain in effect until rescinded or revoked.

Pursuant to 36 CFR 261.50(e), the following persons are exempt from this order:

1. Persons with a permit specifically authorizing the otherwise prohibited act or omission.

2. Any Federal, State, or local officer, or member of an organized rescue or firefight force in the performance of an official duty.

Done in Coeur d' Alene, Idaho this 8th day of January, 2001.

DAVID J. WRIGHT
Forest Supervisor

Violation of this order is prohibited by the provisions of the regulations cited, and under 7 U 1011(f), 16 USC 551,and 18 USC 3571. Any vioiloation is subject to a fine of not more than $5000 imprisionment of not more than 6 months, or both.

Bureau of Land Management travel restrictions are established pursuant to 43 CFR 8342.

FRITZ U. RENNEBAUM
District Manager

EMERGENCY TELEPHONE NUMBERS

Fire Dispatch (In case of Forest Fires)
772-3283

Drunk Driver & Highway Emergency
1-800-233-1212

Emergency Medical Services (EMS)
1-800-558-1212

Citizens Against Poaching
1-800-632-5999

Shoshone County Sheriff
556-1114

Kootenai County Sheriff
664-1515

Idaho State Police
664-9276

Marine Radio
VHF Channel 16

Citizen's Band
CB Channel 9

Emergency
9-1-1

LEGEND

- Forest Supervisor Office
- Ranger District Office
- Other Forest Service Facility
- Coeur d' Alene River Ranger District Idaho Panhandle National Forests
- Bureau of Land Management
- State Department of Lands
- State Fish & Game Management Areas
- Tribal Lands of the Coeur d' Alene Indian Reservation
- Adjacent National Forests
- Urban Areas
- National Forest Boundary
- State Boundary
- County Boundary
- Coeur d' Alene Tribe Reservation Boundary
- Taft-Bell Powerline
- Township/Range line, location approximate
- Section line, location approximate
- Intermittent Stream
- Perennial Stream
- Interstate Highway
- U.S. Highway
- State Highway
- County Route
- Forest Route
- 14 Designated Trail Route
- National Recreation Trail (NRT)
- Primary Highway
- Secondary Highway
- County Roads
- Proposed road for year round access.
- Roads open to all users year-round. (Subject to State Law)
- Roads open to all use during June, July & August ONLY. (Subject to State Law)
- BLM road open with seasonal restriction. (January through August).
- Trail open to ATV and Motorcycle Use year-round.
- Trail open to ATV and Motorcycle Use during June, July, & August, only.
- Trail open to Motorcycle and Non-motorized Use year round.
- Trail open to Non-Motorized Use year round.
- Trail open for Motorcycle use except between September 20th to December 3rd.

WELCOME to the IDAHO PANHANDLE NATIONAL FORESTS & BLM UPPER COLUMBIA - SALMON CLEARWATER DISTRICT.

These forests are yours to enjoy and use for a variety of purposes. To protect the natural resources, safeguard users, and minimize conflicts of use, it is necessary to establish controls on the use of areas, roads, and trails.

A copy of the "Travel Plan Order" containing a list of the roads and trails for the Idaho Panhandle National Forests are available at the Forest Supervisor's Office and District Offices, and the BLM office. The majority of the Forest and BLM public lands are open to vehicular travel and a wide variety of recreation opportunities.

You are invited to stop by any Forest Service or BLM office and ask about restrictions, specific activities, and opportunities. We will be pleased to talk with you.

U.S. Dept. of Agriculture
Forest Service
Northern Region
Idaho Panhandle National Forests
Travel Map —2000 Revision
Coeur d' Alene River Ranger District

DAVID J. WRIGHT
Forest Supervisor
June 30, 2000

Dept. of Interior
Bureau of Land Management
Upper Columbia –Salmon Clearwater District
Coeur d' Alene Field Office area

FRITZ U. RENNEBAUM
BLM District Manager
June 30, 2000

Notice:

All ATV users are required to have a current off road sticker, a valid drivers license, and proof of insurance while operating their ATV vehicle on open forest roads.

Roads not shown on the travel map are for Official Use and non-motorized use only.

Roads and trails that cross private ownership are for reference purposes only and do not imply public access. Check with private owners before using roads on private ownership.

This travel plan does not prohibit snowmobile use of roads and trails on the District. All winter users are encouraged to obtain the "Coeur d' Alene River Ranger District Snowmobile Trails brochure for Kootenai and Shoshone Counties." This brochure is available at both the Fernan and Silverton offices.

ON TRAIL OPPORTUNITIES

TRAIL SYMBOL	ATVs	2 WHEEL MOTORIZED BIKES	BICYCLES	PACK ANIMALS HORSE TRAILS	HIKERS
green dashed	OPEN Year Round	OPEN Year Round	OPEN Year Round	OPEN Year Round	OPEN Year Round
orange dashed	Open during June, July, & August, Only	Open during June, July, & August, Only	OPEN Year Round	OPEN Year Round	OPEN Year Round
red dashed	CLOSED Year Round	OPEN Year Round	OPEN Year Round	OPEN Year Round	OPEN Year Round
pink dashed	CLOSED Year Round	OPEN except between Sept 20th - Dec 3rd	OPEN Year Round	OPEN Year Round	OPEN Year Round
black dashed	CLOSED Year Round	CLOSED Year Round	OPEN Year Round	OPEN Year Round	OPEN Year Round

1 U.S. Forest Service recreation symbol color standard.
1 Bureau of Land Management recreation symbol color standard.

CANFIELD MOUNTAIN TRAIL SYSTEM

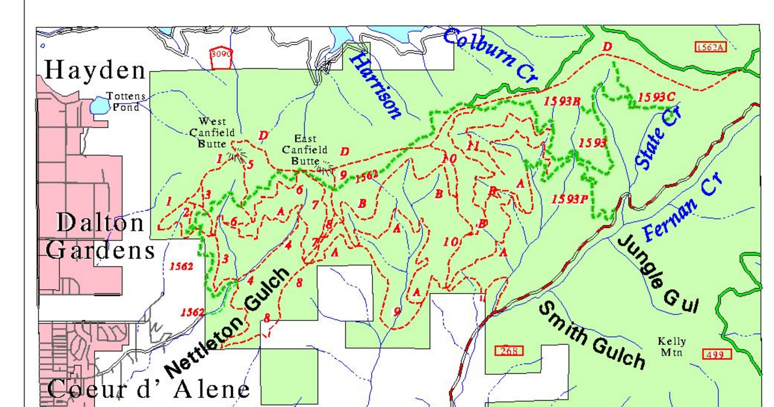

FOREST SERVICE & BUREAU OF LAND MANAGEMENT RECREATION SITES

Site Number	Name	Location	Season of Use	Elevation	Picnic Units	Campground Units	Activities & Facilities	Remarks
1	AVERY CREEK	L6	JUNE - SEPT	2500	5			DAY USE ONLY
2	BEAUTY CREEK	D6	JUNE - SEPT	2100		16		
3	BELL BAY	C8	JUNE - SEPT	2100	4	26		
4	BIG HANK	K5	JUNE - SEPT	2700		29		
5	BUMBLEBEE	H6	JUNE - SEPT	2200		25		
6	BERLIN FLAT	L5	JUNE - SEPT	2600		9		
7	CARIBOU RIDGE NRT	D7	ALL YEAR	4000				
8	COEUR D ALENE RIVER NRT	J3	ALL YEAR	3400				
9	DEVILS ELBOW	K5	JUNE - SEPT	2600		20		50 PERSON GROUP SITE
10	ENGLISH POINT TRAILS	D5	JUNE - SEPT	2400				
11	FERN & SHADOW FALLS	K5	ALL YEAR	3200				
12	GRAHAM CREEK	K6	ALL YEAR	2400				
13	HONEYSUCKLE	F6	MAY - SEPT	2800		7		
14	INDEPENDENCE CREEK NRT	G4	ALL YEAR	3000				
15	KIT PRICE	L6	MAY - SEPT	2550		52		15 CAMP SITES RESERVABLE
16	MAGEE HISTORIC SITE	H5	JULY - SEPT	3003	3			
17	MAIDEN ROCK	F1	ALL YEAR	2000	4			
18	MEDIMONT	E8	ALL YEAR	2100				
19	MOKINS BAY	D5	MAY - SEPT	2300		16		
20	MULLAN ROAD HISTORIC SITE	F7	ALL YEAR	3000				
21	PRICHARD BRIDGE	L6	ALL YEAR	2500	3			DAY USE ONLY
22	RAINEY HILL	E8	ALL YEAR	2100				
23	SETTLERS GROVE	M6	ALL YEAR	3200				ANCIENT CEDAR GROVE
24	SHOSHONE PARK	N8	ALL YEAR	2530	21			TWO RESERVABLE KITCHENS
25	SHOSHONE REST AREA	L6	ALL YEAR	2530				
1	BEAUTY BAY	D6	APRIL - OCT	2800	7			
2	CRYSTAL LAKE TRAIL	G9	JULY - SEPT	5000				
3	KILLARNEY LAKE BOAT LAUNCH	E7	ALL YEAR	2300	1	10		
4	KILLARNEY LAKE PICNIC AREA	E7	MAY - SEPT	2300	3			
5	KILLARNEY - POPCORN ISLAND	E7	MAY - SEPT	2300		1		BOAT ACCESS ONLY
6	MICA BAY	C7	MAY - SEPT	2200	4	16		BOAT ACCESS ONLY
7	MINERAL RIDGE BOAT LAUNCH	D7	ALL YEAR	2200				WINTER BALD EAGLE VIEWING
8	MINERAL RIDGE TRAIL	D7	ALL YEAR	2200	3			
9	MIRROR LAKE TRAIL ACCESS	G8	JULY - SEPT	5600				
10	SHEEP SPRINGS	G9	JUNE - SEPT	5000		3		
11	WINDY BAY	B8	MAY - SEPT	2200		15		BOAT ACCESS ONLY

1 Kootenai County recreation symbol color standard. Parks & Waterways
1 State recreation symbol color standard. Parks & Recreation Fish & Game

KOOTENAI COUNTY, SHOSHONE COUNTY, & STATE RECREATION SITES

Site Number	Name	Location	Season of Use	Elevation	Picnic Units	Campground Units	Activities & Facilities	Remarks
1	BAYVIEW	E2	ALL YEAR					
2	BAYVIEW COMMUNITY PARK	E2	ALL YEAR		2			
3	BLACK LAKE	D8	ALL YEAR					
4	BLACK ROCK BAY	B7	ALL YEAR					
5	BOOTHES PARK	C6	ALL YEAR		1			DAY USE ONLY
6	BRONZE BAY - SPIRIT LAKE	B2	ALL YEAR		1			
7	CARLIN BAY	C7	ALL YEAR					PUMPOUT
8	FARRAGUT TRAIL	D2	ALL YEAR					
9	FERNAN EAST	D6	ALL YEAR					
10	FERNAN FISH DOCK	D6	ALL YEAR					
11	FERNAN PARK	C6	ALL YEAR					
12	FULLERS LANDING	C8	ALL YEAR					
13	GREENSFERRY BAY	B6	ALL YEAR					
14	GREENSFERRY PARK	B6	ALL YEAR		3			
15	GOULDS LANDING	B6	ALL YEAR					
16	HARLOW POINT	C7	ALL YEAR					
17	HARRISON	C8	ALL YEAR					BREAKWATER
18	KIDD ISLAND LAUNCH	C6	ALL YEAR					
19	MAIDEN ROCK - SPIRIT LAKE	B2	ALL YEAR					
20	MCGUIRE PARK	A5	ALL YEAR					WEST OF QEMLIN PARK
21	MICA BAY BOAT LAUNCH	B6	ALL YEAR					
22	NORTH IDAHO COLLEGE DOCKS	C6	ALL YEAR					
23	Q EMLIN PARK	B5	ALL YEAR					CITY OF POST FALLS
24	ROCKFORD BAY	B7	ALL YEAR					PUMPOUT
25	ROSE LAKE	F7	ALL YEAR					
26	SPOKANE POINT	C8	ALL YEAR					
27	SQUAW BAY	C6	ALL YEAR					
28	SUN UP BAY	B7	ALL YEAR					
29	THIRD STREET LUANCH	C6	ALL YEAR					LAKE COEUR D ALENE
30	TURNER BAY	C7	ALL YEAR					
31	TURNER POINT	C7	ALL YEAR					
32	TWIN LAKES (LOWER)	B4	ALL YEAR					
33	TWIN LAKES (UPPER)	B4	ALL YEAR					
1	BUTTONHOOK BAY	E4	ALL YEAR					
2	CATALDO OLD MISSION	G7	ALL YEAR	2200				GUIDED NATURE HIKES
3	COEUR D ALENE PARKWAY	C6	ALL YEAR					HARD PATH TRAIL
4	EAGLE BREAKWATER & PUMPOUT	E4	ALL YEAR					LAKE PEND OREILLE
5	FARRAGUT STATE PARK	E4		2054		135		SEE STATE PARKS BROCHURE
6	HAUSER PARK	A5	ALL YEAR		8			PLAYGROUND EQUIPMENT
7	HAYDEN SPORTSMAN PARK	D4	ALL YEAR		6			
8	HEYBURN STATE PARK	C8		2140		132		
9	HIGGINS POINT	D6	ALL YEAR					
10	LOFFS BAY	B6	ALL YEAR					
11	MOWRY STATE PARK	B7	ALL YEAR		15			BOATERS PARK
12	ROSE LAKE	F7	ALL YEAR		3			
13	SPIRIT LAKE	B2	ALL YEAR		3			DAY USE ONLY
14	TWIN LAKES (MIDDLE)	B4	ALL YEAR					BOAT LAUNCH (CHANNEL)

KEY TO RECREATION SYMBOLS

The recreation symbols for facilities and sites are clarified in parenthesis such as (FS Facility)for Forest Service and (Other Facility)for all other facilities, or (FS Site) and (Other Site). All 'Other' facilitites and sites may be located on federal, state, or county ownerships which exclude Forest Service lands.

- Forest Supervisors Office
- Ranger/Guard Station
- Other Forest Service Facility
- Information
- Drinking Water (FS Facility)
- Drinking Water (Other Facility)
- Lodging
- Food Service
- Universal Access
- Restrooms (FS Facility)
- Restrooms (Other Facility)
- Showers
- Fuel
- Telephone
- Picnic Shelter (FS Facility)
- Picnic Shelter (Other Facility)
- Campground (FS Site)
- Campground (Other Site)
- Picnic –Rest Area (FS Facility)
- Picnic –Rest Area (Other Facility)
- Trailer Dumping (FS Facilities)
- Trailer Dump (Other Facility)
- Campfire Site (FS Site)
- Campfire Site (Other Site)
- Horseback Trail
- Packhorse Trail
- Bicycle Trail
- T Boat Dock
- Motorcycle Trail
- ATV
- Trailhead
- Parking
- Hiking Trail
- Interpretive Trail (FS Site)
- Interpretive Trail (Other Site)
- Marina
- Sailing
- Swimming
- Boat Launching Ramp
- Rafting
- Boat Access, No Ramp
- Canoe, raft, or small boat access
- Water Skiing
- Fishing
- Water Fall
- Historic Site
- Historic Cabin
- Rental Cabin
- Winter Recreation Area
- Cross Country Skiing
- Downhill Skiing
- Snowmobiling
- Wildlife Viewing Area
- Winter Wildlife Viewing
- Fee Area

The United States Department of Agriculture (USDA) prohibits discrimination in its programs on the basis of race, color, national origin, sex, religion, age, disability, political beliefs, or marital or familial status. (Not all prohibited bases all to all programs.) Persons with disabilities who require alternative means for communication of program information (braille, large print, audiotape, etc.) should contact the USDA's TARGET center at 202-720-2600 (voice and TDD).

To file a complaint, write the Secretary of Agriculture, U.S. Department of Agriculture, Washington D.C. 20250, or call 1-800-245-6340 (voice) or 202-720-1127)TDD). USDA is an equal employment opportunity employer.