Ballew Lake, Briar Cove and Picklesimer Fires
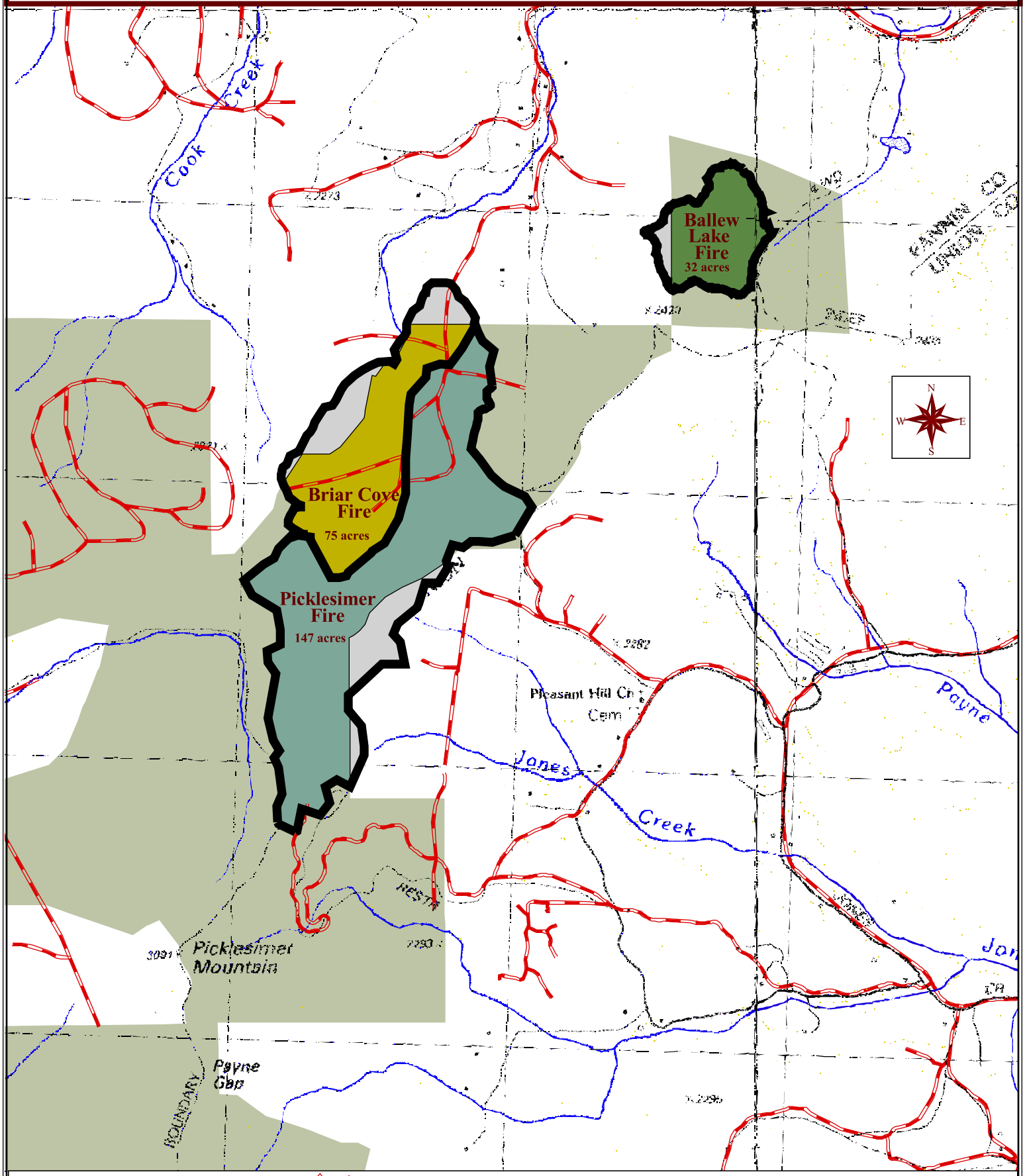
November 18, 2001