Glass Mine Fire
Final Update

CHL-1097 915 Acres

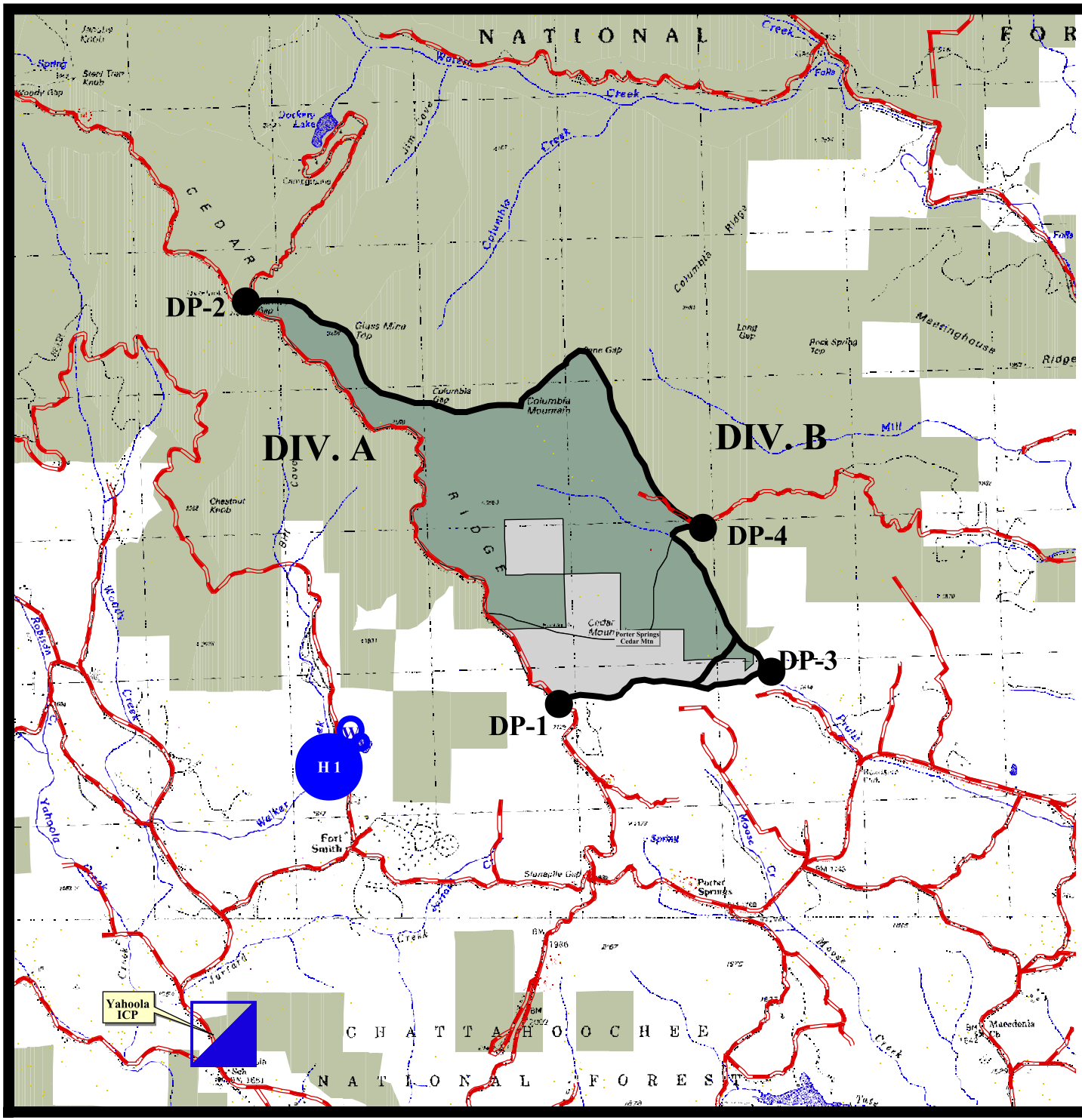

N
W E
S

Glass Mine Fire - Private Land
Glass Mine Fire - FS Land
Forest Service Land

Fire Line
Helispot
Drop Point
Yahoolah Incident Command Post
Water Source (Pond)
Roads

0.6 0 0.6 Miles